

Revised 1...
PLAN SHOWING THE PROPOSED RESIDENTIAL BUILDING AT DOOR NO: 4 (NEW)60(OLD), RAKKIAPPA MUDALI STREET, IN R.S.NO-1745/9, BLOCK NO-37, MYLAPORE VILLAGE CHENNAI-4.
 CORPORATION DIVISION -14, ZONE -10

DEMOLITION PLAN SANCTIONED
 VIDE DA/DIO/139/05, dt 14/03/05.

SCHEDULE OF JOINERY

D	DOOR	3'3"x7'0"	1.0X2.13
D1	DOOR	3'0"x7'0"	0.9X2.13
D2	DOOR	2'6"x7'0"	0.76X2.13
W1	WINDOW	3'0"x4'0"	0.9X1.21
W2	WINDOW	5'0"x4'6"	1.21X1.37
V	VENTILATOR	2'0"x2'0"	0.61X0.61

- SPECIFICATIONS**
- R.C.C 1:2:4 using 20mm BG metal For columns, beams, lintel, sunshade, and roof slab
 - 9" thick brick wall in cm 1:6.
 - 1/2" thick brick partition wall in cm 1:5.
 - Flooring concrete in c:c 1:4:8
 - country wood doors & windows
 - Plastering the ceiling with cm 1:3 & wall with CM 1:4.
 - Weathering course with brickjelly lime concrete & pressed tiles.
 - Painting the plastered surface with cement Paints
 - Painting the wood works with ready mixed enamel paints.

AREA STATEMENT

	SQ.FT.	SQ.M.
PLOT AREA	3985	370.21
PRO. GROUND FLOOR	13260	123.19
PRO. FIRST FLOOR	1586.00	147.34
PRO. SECOND FLOOR	1586.00	147.34
TOTAL	4498.00	417.87

PLOT COVERAGE - 39.86%
 F.S.I. - 1.13

COLOUR INDEX

BOUNDARY	SCALE
BOUNDARY	ALL DRAWINGS
PROPOSAL	1" = 80'(OR) 1:100
ROAD	

OWNER'S SIGNATURE

[Signature]

LICENSED SURVEYOR

S. ATHIYAMAN, B.E.
 CHAR. ED. ENGINEER,
 Class I L. Censed Surveyor - No. 192
 Corporation of Chennai
 6, Nallamuri Street, T. Nagar,
 Chennai-17. Ph: 2815824,
 Mobile: 31038440.

CMDA (B) / No.
 C. No. 42/1273/2005
 A. S. S.
 Scrutiny
 P. A.
 A.P. 4/6/05
 D.P.

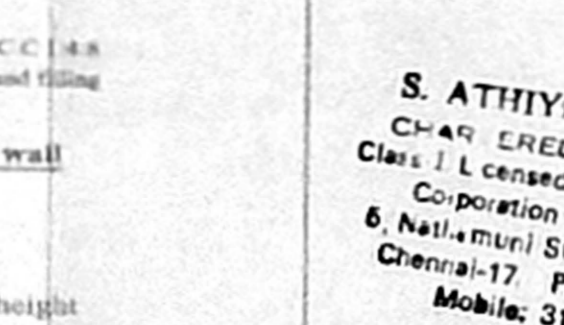
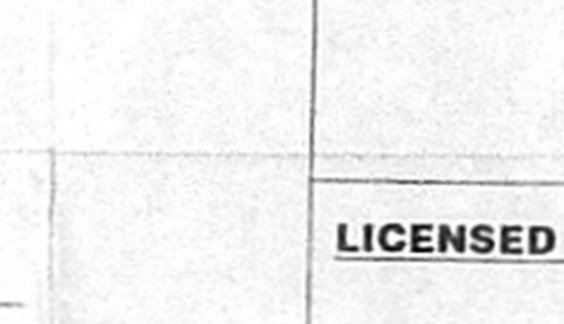
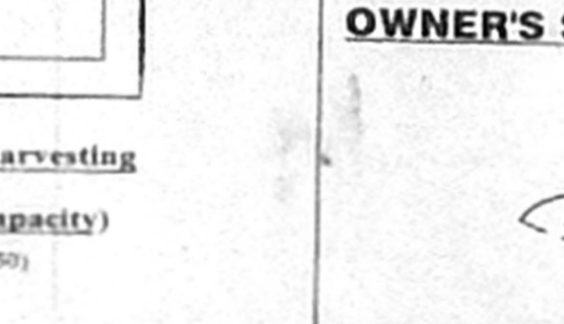
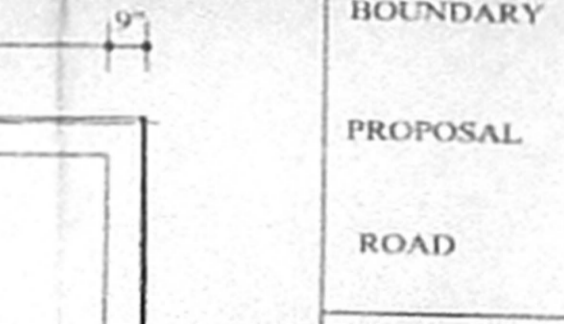
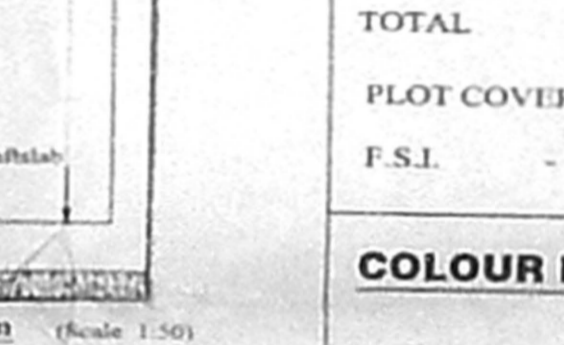
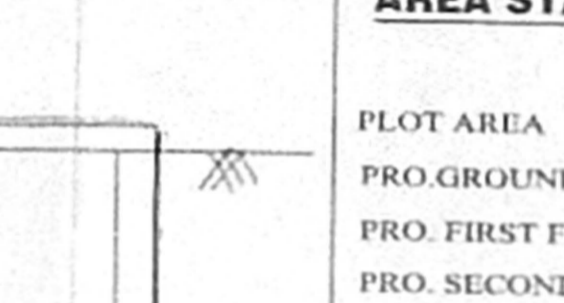
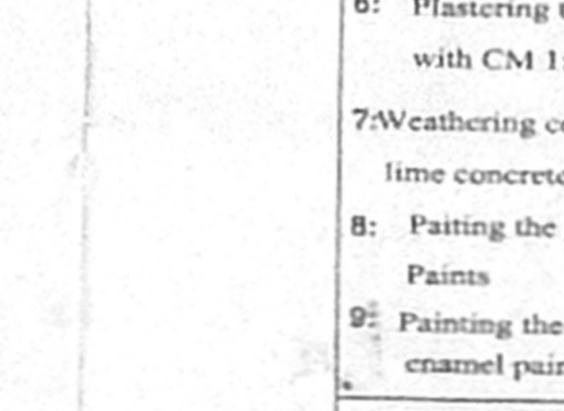
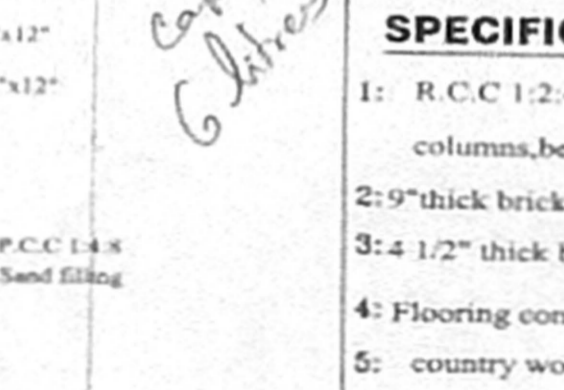
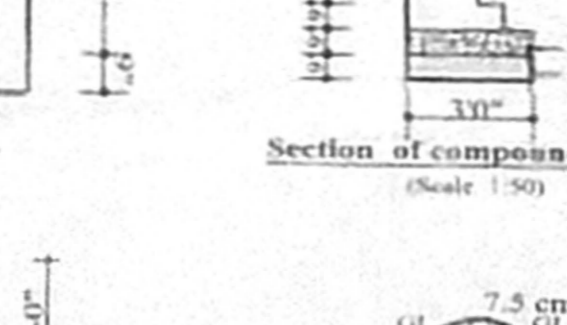
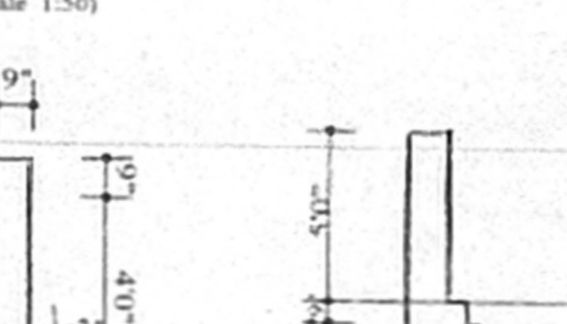
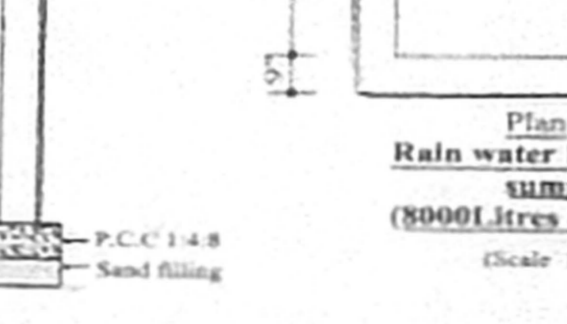
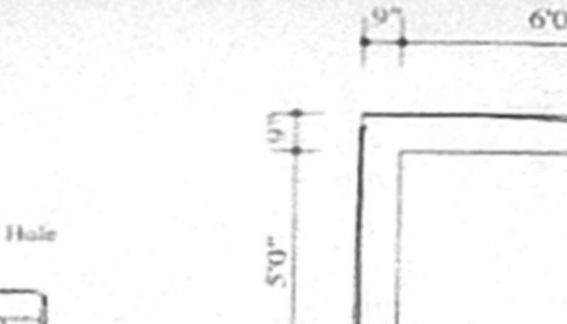
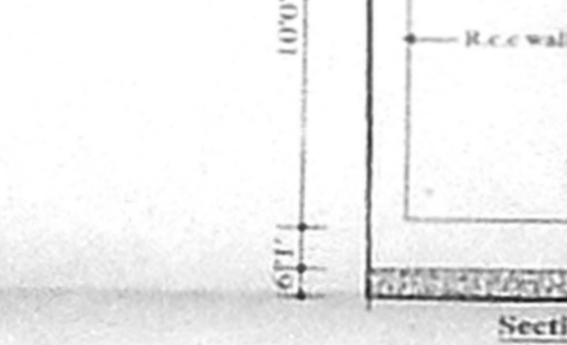
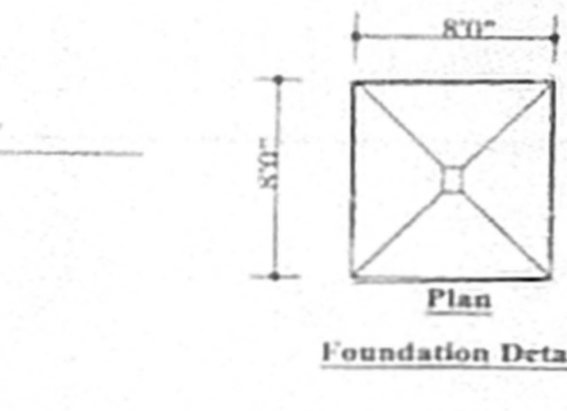
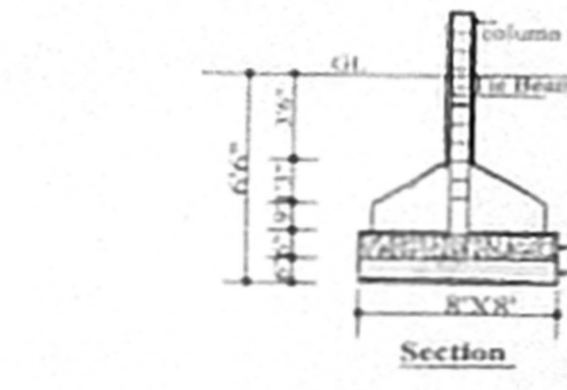
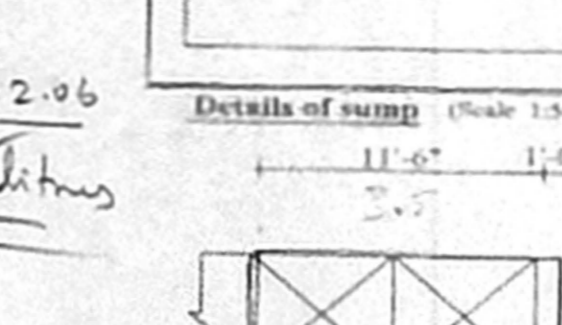
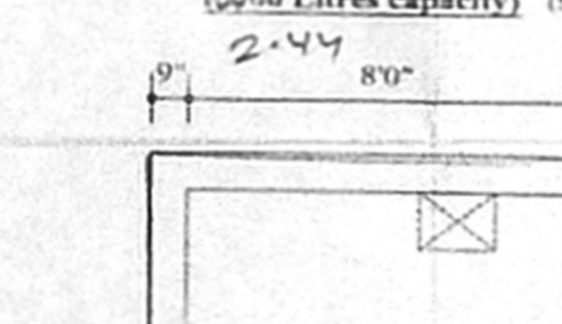
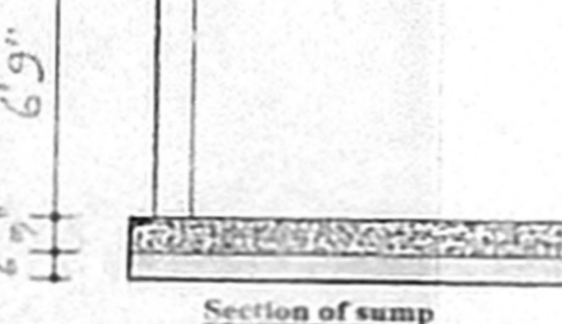
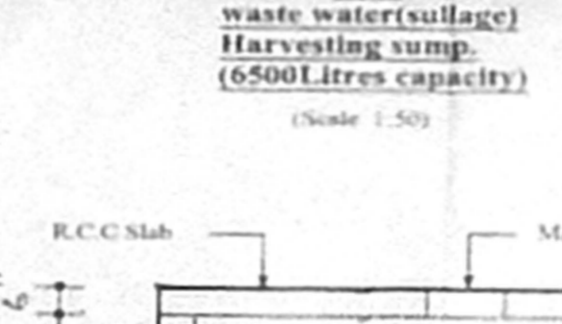
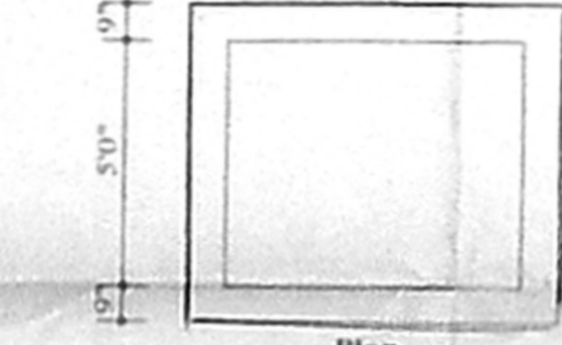
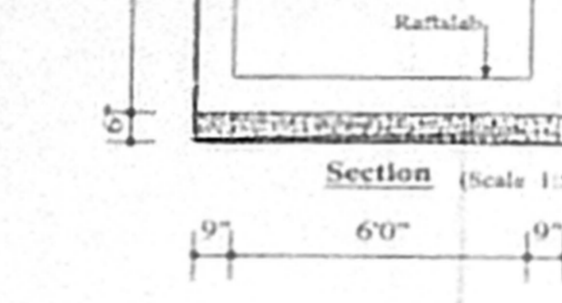
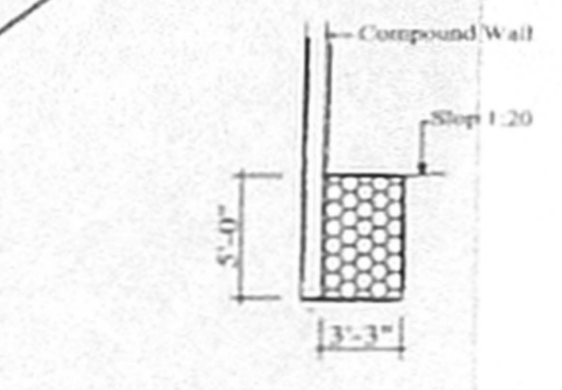
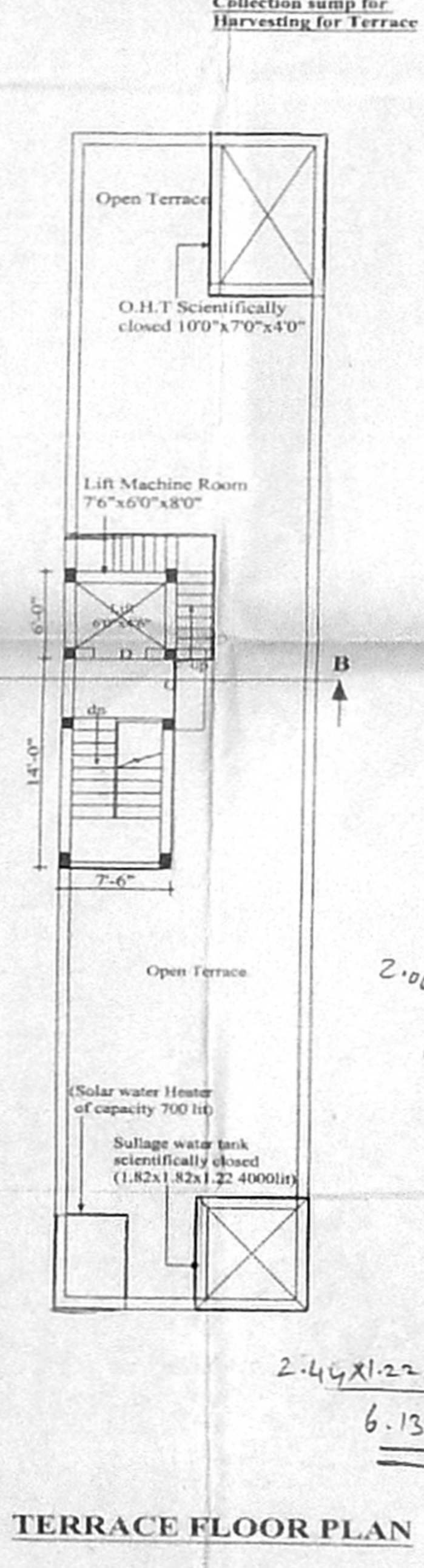
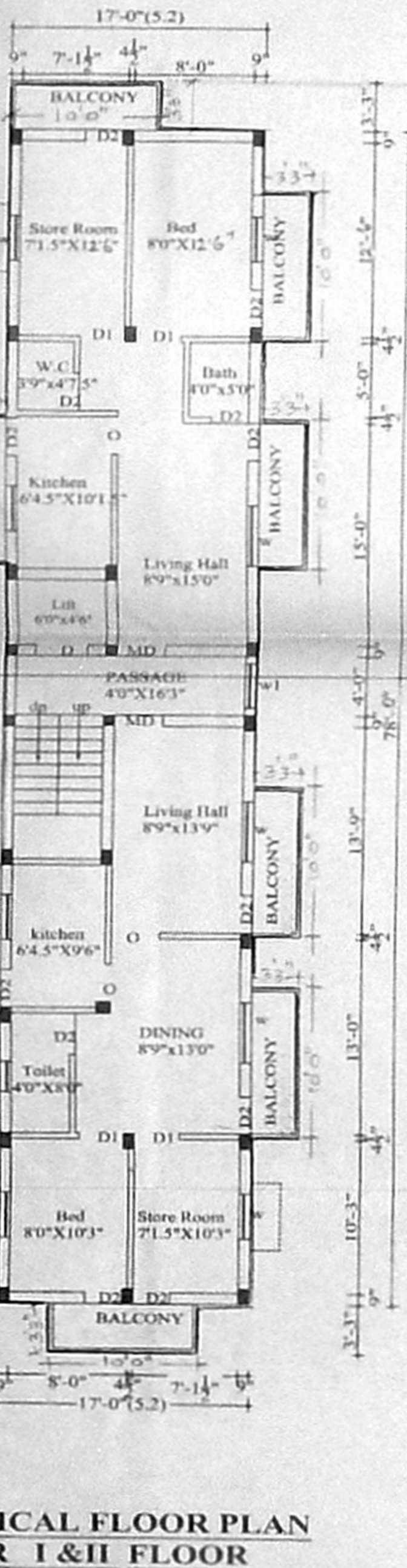
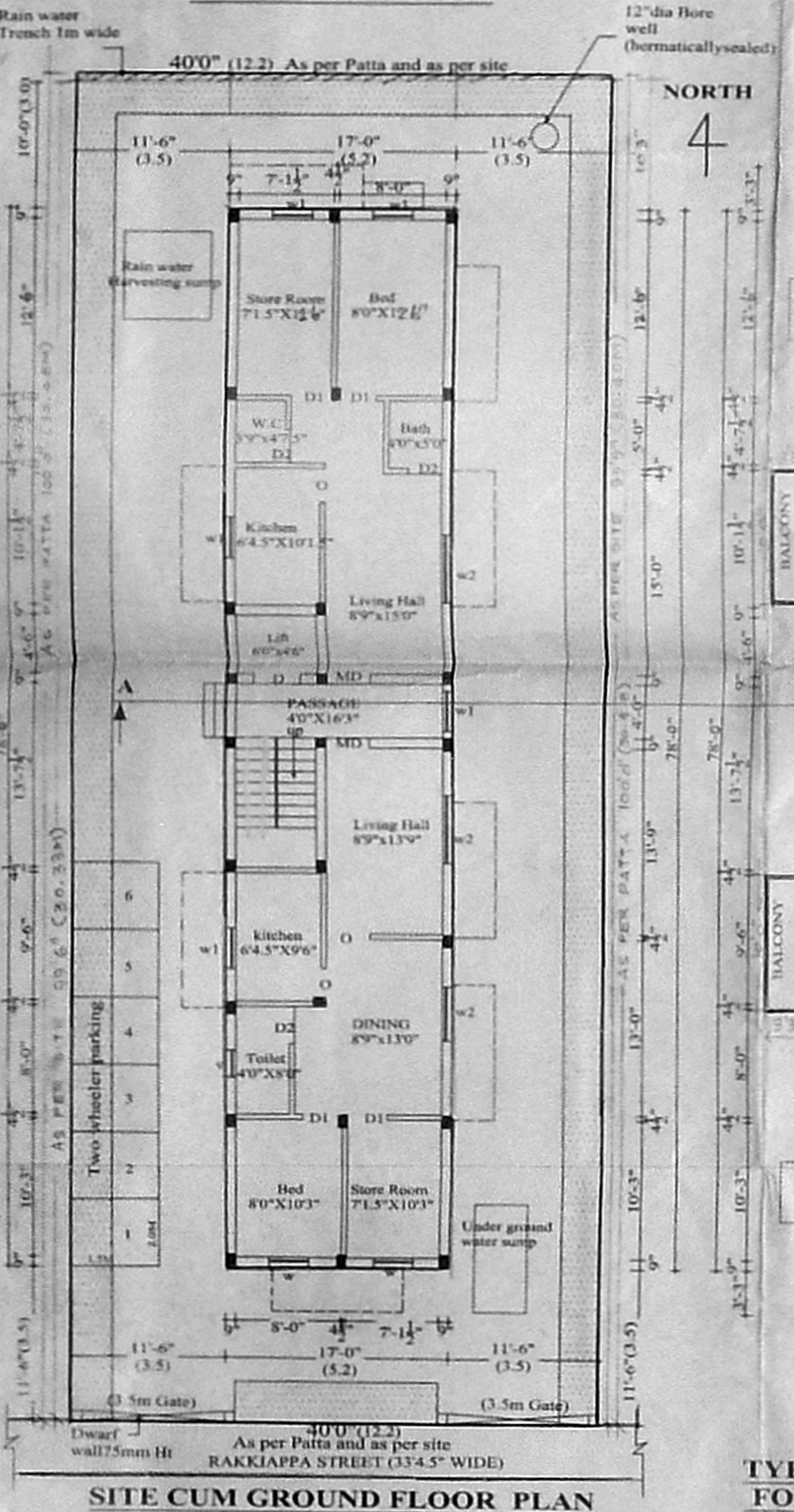
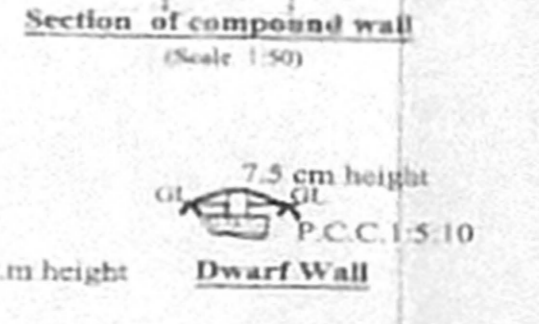
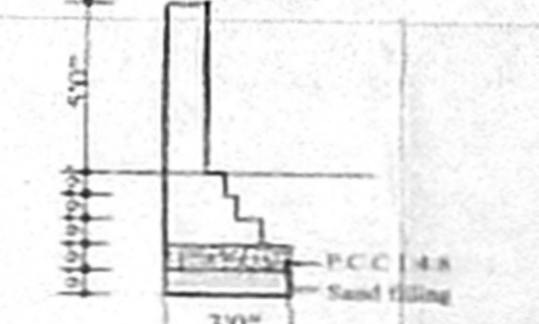
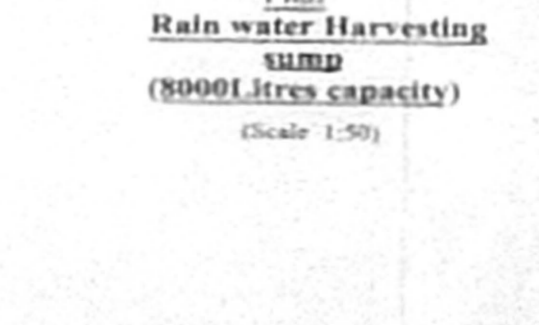
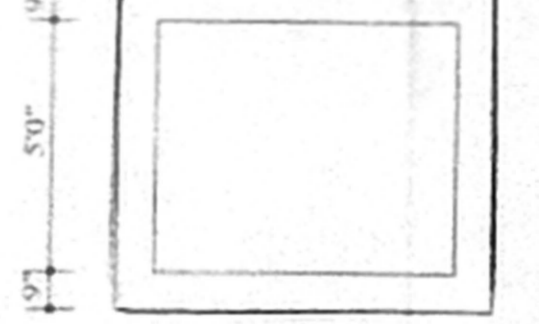
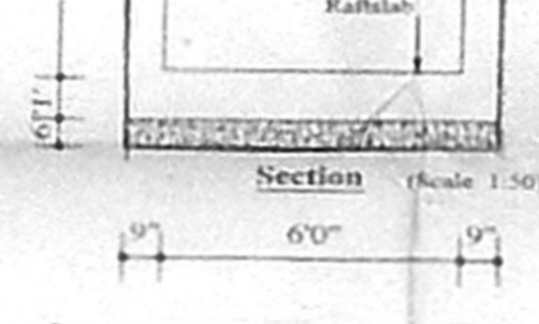
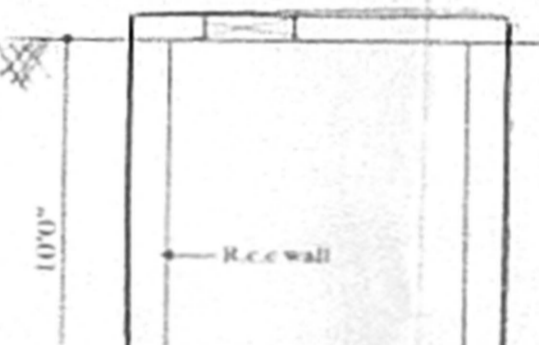
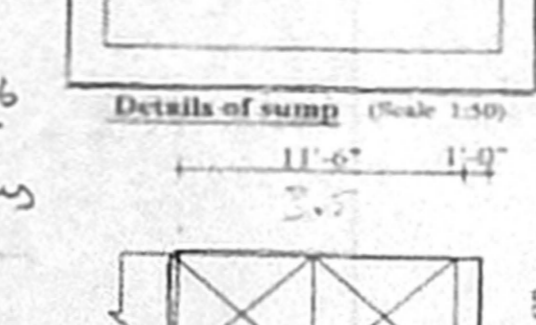
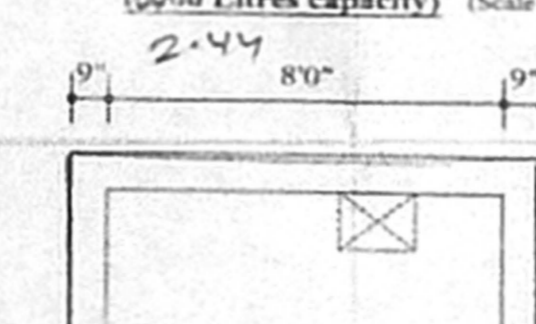
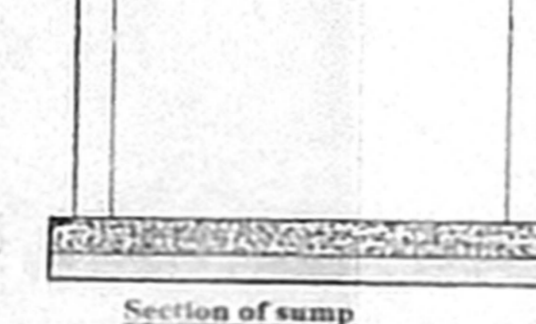
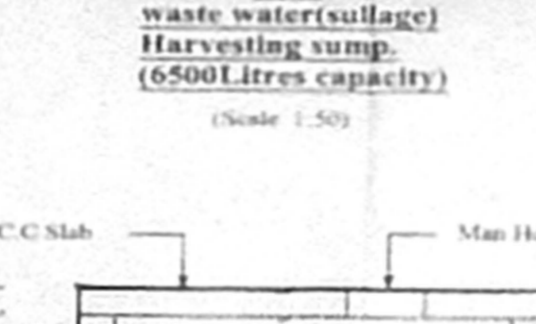
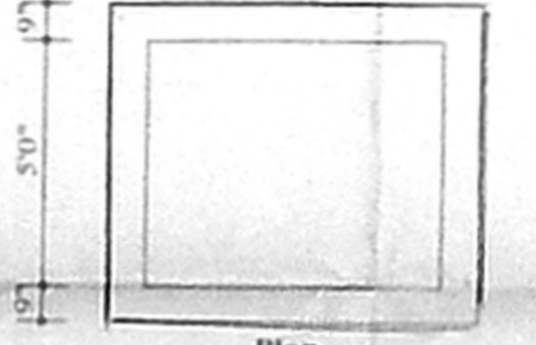
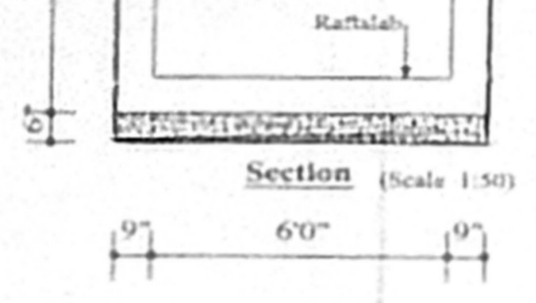
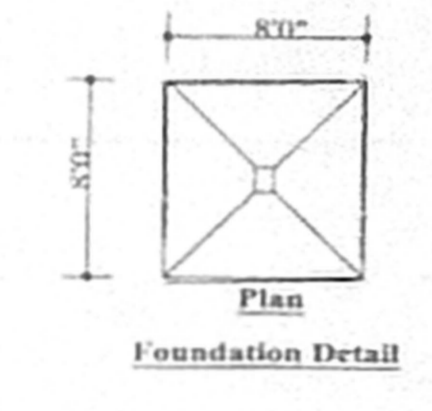
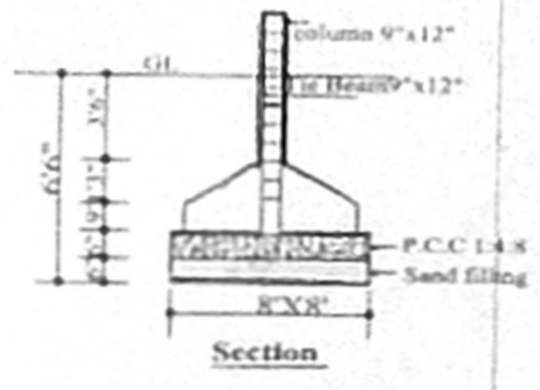
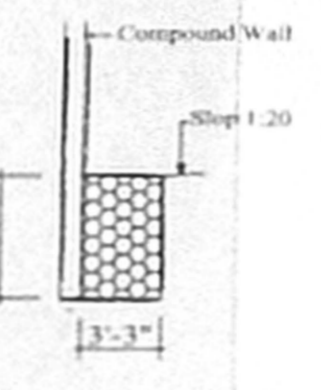
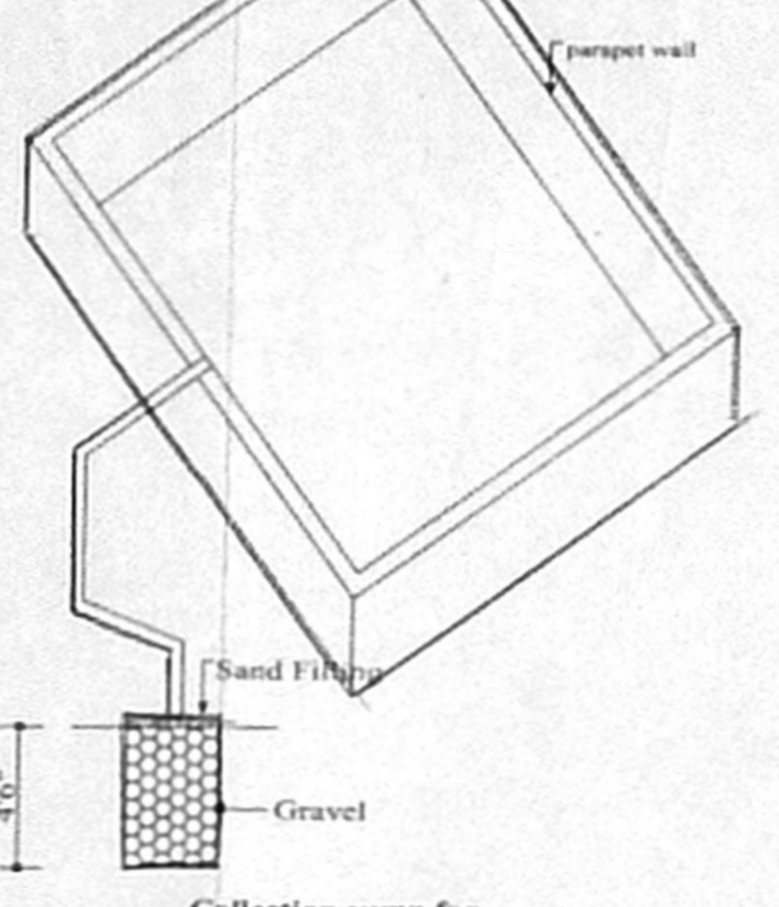
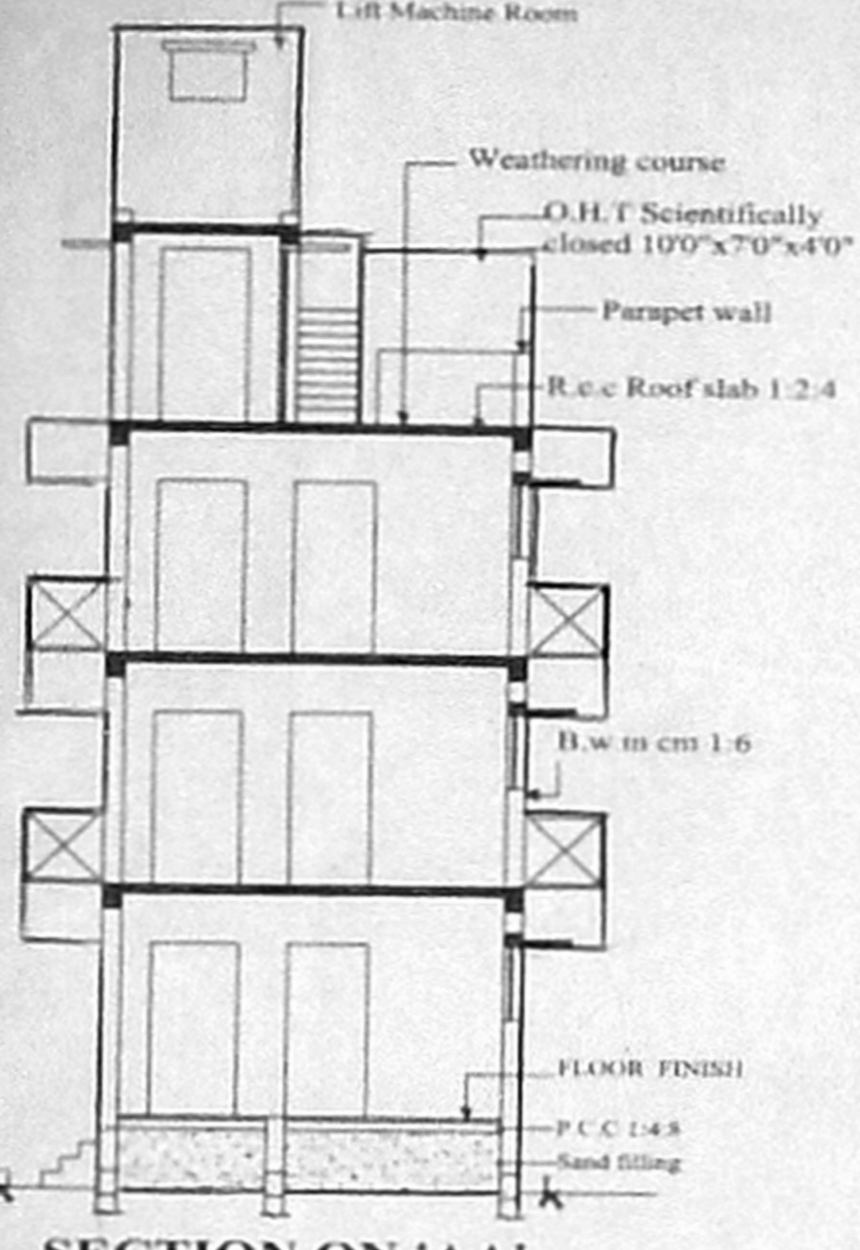
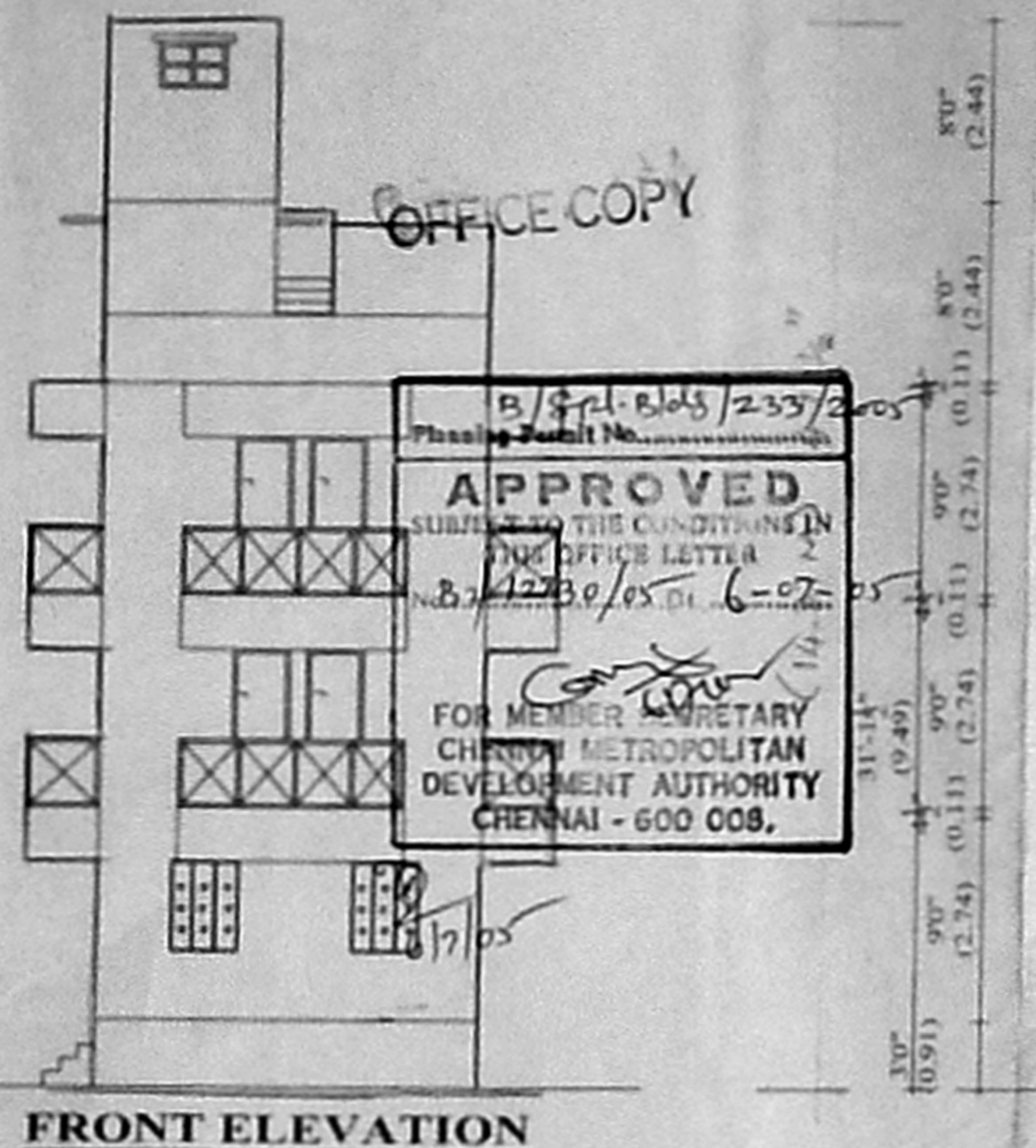
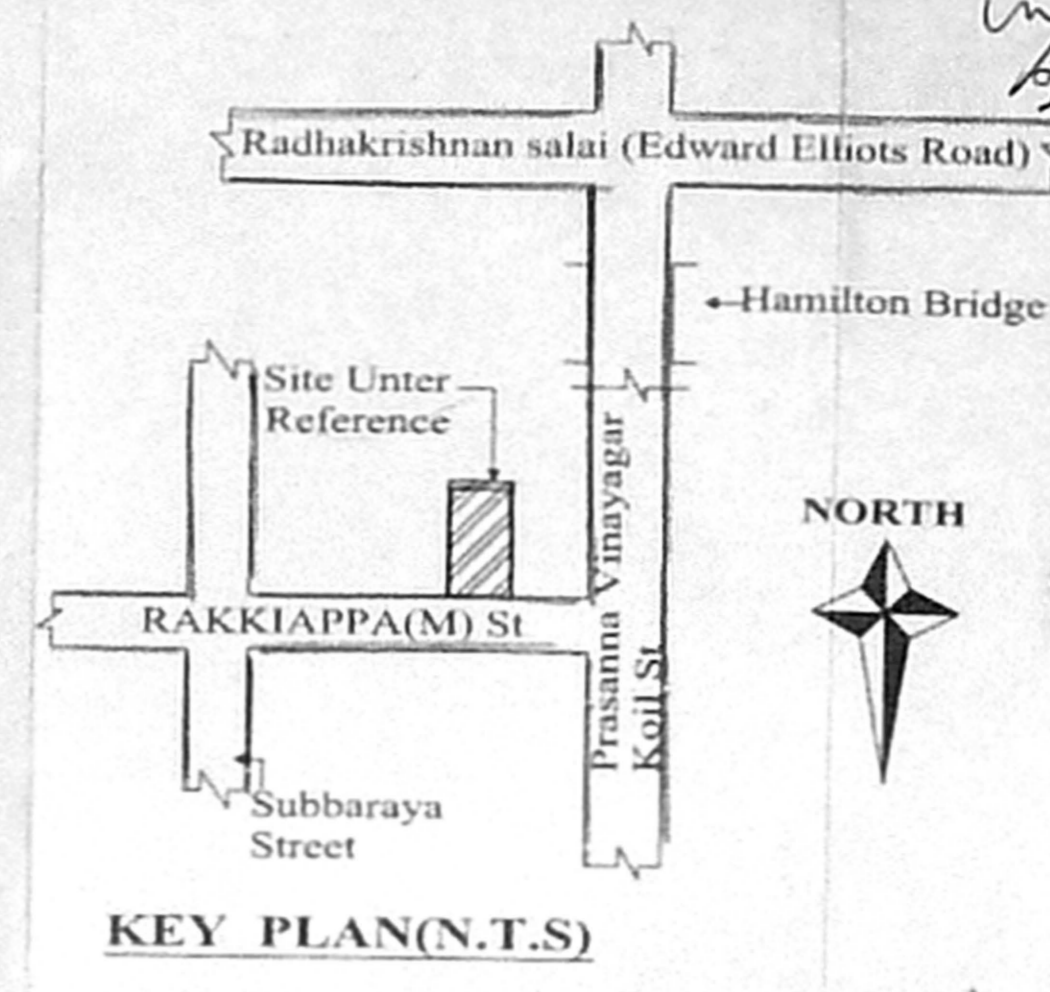

As per Patta and as per site
 RAKKIAPPA STREET (33.45' WIDE)

As per Patta and as per site

As per Patta and as per site

As per Patta and as per site

As per Patta and as per site

As per Patta and as per site

As per Patta and as per site